

**Application for a premises licence to be granted under the Licensing Act  
2003**

**PLEASE READ THE FOLLOWING INSTRUCTIONS FIRST**

Before completing this form please read the guidance notes at the end of the form.  
If you are completing this form by hand please write legibly in block capitals. In all cases ensure that your answers are inside the boxes and written in black ink. Use additional sheets if necessary.

You may wish to keep a copy of the completed form for your records.

I, Davinder Gidda (Insert name(s) of applicant)

apply for a premises licence under section 17 of the Licensing Act 2003 for the premises described in Part 1 below (the premises) and I/we are making this application to you as the relevant licensing authority in accordance with section 12 of the Licensing Act 2003

**Part 1 – Premises Details**

Postal address of premises or, if none, ordnance survey map reference or description Nadee 130 Heath Lane Findern			
Post Town	Derby	Postcode	DE65 6AR
Telephone number at premises		01283 701333	
Non-domestic rateable value of premises		£14,000	

**Part 2 - Applicant Details**

Please state whether you are applying for a premises licence as

- |    |                                          | Please tick yes                     |                             |
|----|------------------------------------------|-------------------------------------|-----------------------------|
| a) | an individual or individuals             | <input checked="" type="checkbox"/> | please complete section (A) |
| b) | a person other than an individual        |                                     | please complete section (B) |
|    | i. as a limited company                  | <input type="checkbox"/>            | please complete section (B) |
|    | ii. as a partnership                     | <input type="checkbox"/>            | please complete section (B) |
|    | iii. as an unincorporated association or | <input type="checkbox"/>            | please complete section (B) |
|    | iv. other                                |                                     |                             |
|    | (for example a statutory corporation     | <input type="checkbox"/>            | please complete section (B) |

- c) a recognised club  please complete section (B)
- d) a charity  please complete section (B)
- e) the proprietor of an educational establishment  please complete section (B)
- f) a health service body  please complete section (B)
- g) a person who is registered under part 2 of the Care Standards Act 2000 (c14) in respect of an independent hospital in Wales  please complete section (B)
- ga) a person who is registered under Chapter 2 of Part 1 of the Health & Social Care Act 2008 (within the meaning of that Part) in an independent hospital in England  Please complete section (B)
- h) the chief officer of police of a police force in England and Wales  Please complete section (B)

If you are applying as a person described in (a) or (b) please confirm:

- I am carrying on or proposing to carry on a business which involves the use of the premises for licensable activities; or
- I am making the application pursuant to a
  - Statutory function or
  - A function discharged by virtue of Her Majesty's prerogative

**(A) INDIVIDUAL APPLICANTS (fill in as applicable)**

Mr <input checked="" type="checkbox"/>	Mrs <input type="checkbox"/>	Miss <input type="checkbox"/>	Ms <input type="checkbox"/>	Other Title (for example, Rev)	
<b>Surname</b> Gidda		<b>First names</b> Davinder			
I am 18 years old or over <input checked="" type="checkbox"/>		Please tick yes			
<b>Current postal address if different from premises address</b>					
<b>Post Town</b>		<b>Postcode</b>			
<b>Daytime contact telephone number</b>					
<b>E-mail address (optional)</b>					

**SECOND INDIVIDUAL APPLICANT (if applicable)**

Mr <input type="checkbox"/>	Mrs <input type="checkbox"/>	Miss <input type="checkbox"/>	Ms <input type="checkbox"/>	Other Title (for example, Rev)	
Surname			First names		
I am 18 years old or over			<input type="checkbox"/>	Please tick yes	
Current postal address if different from premises address					
Post Town		Postcode			
Daytime contact telephone number					
E-mail address (optional)					

**(B) OTHER APPLICANTS**

Please provide name and registered address of applicant in full. Where appropriate please give any registered number. In the case of a partnership or other joint venture (other than a body corporate), please give the name and address of each party concerned.

Name
Registered number (where applicable)
Description of applicant (for example, partnership, company, unincorporated association etc.) Company
Telephone number (if any)
E-mail address (optional)

**Part 3 Operating Schedule**

When do you want the premises licence to start?

Day		Month		Year	
A		S		A	P

If you wish the licence to be valid only for a limited period, when do you want it to end?

Day		Month		Year	
1	1	1	1	1	1

Please give a general description of the premises (please read guidance note 1)

The premises is an existing contemporary Indian restaurant in Findern. The premises consists of customer areas including conservatory and patio dining area and back of house facilities.

If 5,000 or more people are expected to attend the premises at any one time, please state the number expected to attend.

N/A
-----

What licensable activities do you intend to carry on from the premises?

(Please see sections 1 and 14 and Schedules 1 and 2 to the Licensing Act 2003)

Provision of regulated entertainment (please read guidance note 2)

- a) plays (if ticking yes, fill in box A)
- b) films (if ticking yes, fill in box B)
- c) indoor sporting events (if ticking yes, fill in box C)
- d) boxing or wrestling entertainment (if ticking yes, fill in box D)
- e) live music (if ticking yes, fill in box E)
- f) recorded music (if ticking yes, fill in box F)
- g) performances of dance (if ticking yes, fill in box G)
- h) anything of a similar description to that falling within (e), (f) or (g) (if ticking yes, fill in box H)

Please tick yes









**Provision of late night refreshment** (if ticking yes, fill in box I)

**Supply of alcohol** (if ticking yes, fill in box J)

In all cases complete boxes K, L and M

A

Plays			<b>Will the performance of a play take place indoors or outdoors or both – please tick</b> (please read guidance note 3)	Indoors	<input type="checkbox"/>
Standard days and timings (please read guidance note 7)				Outdoors	<input type="checkbox"/>
Day	Start	Finish		Both	<input checked="" type="checkbox"/>
Mon	11:00	00:00	<b>Please give further details here</b> (please read guidance note 4)		
Tue	11:00	00:00			
Wed	11:00	00:00	<b>State any seasonal variations for performing plays</b> (please read guidance note 5)		
Thur	11:00	00:00			
Fri	11:00	00:00	<b>Non standard timings. Where you intend to use the premises for the performance of plays at different times to those listed in the column on the left, please list</b> (please read guidance note 6)		
Sat	11:00	00:00			
Sun	11:00	00:00			
			An additional hour to the terminal hour on the following notable days:- <ul style="list-style-type: none"> <li>• Christmas Eve, Boxing Day, New Year's Day, Friday, Saturday and Sunday preceding all Bank Holiday weekends</li> </ul> New Year's Eve – from the end of permitted hours on New Year's Eve to the start of permitted hours on New Year's Day		

**B**

Films			<b>Will the exhibition of films take place indoors or outdoors or both – please tick</b> (please read guidance note 2)	Indoors	<input type="checkbox"/>
Day	Start	Finish		Outdoors	<input type="checkbox"/>
Standard days and timings (please read guidance note 7)				Both	<input checked="" type="checkbox"/>
Mon	11:00	00:00	<b>Please give further details here</b> (please read guidance note 4) Films including but not limited to amplified music videos, sports and TV programs		
Tue	11:00	00:00			
Wed	11:00	00:00	<b>State any seasonal variations for the exhibition of films</b> (please read guidance note 5)		
Thur	11:00	00:00			
Fri	11:00	00:00	<b>Non standard timings. Where you intend to use the premises for the exhibition of films at different times to those listed in the column on the left, please list</b> (please read guidance note 6)		
Sat	11:00	00:00			
Sun	11:00	00:00	An additional hour to the terminal hour on the following notable days:- <ul style="list-style-type: none"> <li>• Christmas Eve, Boxing Day, New Year's Day, Friday, Saturday and Sunday preceding all Bank Holiday weekends</li> </ul> New Year's Eve – from the end of permitted hours on New Year's Eve to the start of permitted hours on New Year's Day		

C

Indoor sporting events Standard days and timings (please read guidance note 7)			<b><u>Please give further details</u></b> (please read guidance note 4)
Day	Start	Finish	
Mon	11:00	00:00	Indoor sporting events included but not limited to pool and darts
Tue	11:00	00:00	<b><u>State any seasonal variations for indoor sporting events</u></b> (please read guidance note 5)
Wed	11:00	00:00	
Thur	11:00	00:00	<b><u>Non standard timings. Where you intend to use the premises for indoor sporting events at different times to those listed in the column on the left, please list</u></b> (please read guidance note 6)
Fri	11:00	00:00	An additional hour to the terminal hour on the following notable days:-
Sat	11:00	00:00	<ul style="list-style-type: none"> <li>• Christmas Eve, Boxing Day, New Year's Day, Friday, Saturday and Sunday preceding all Bank Holiday weekends</li> </ul>
Sun	11:00	00:00	New Year's Eve – from the end of permitted hours on New Year's Eve to the start of permitted hours on New Year's Day

D

<b>Boxing or wrestling entertainments</b> Standard days and timings (please read guidance note 7)			<u>Will the boxing or wrestling entertainment take place indoors or outdoors or both – please tick</u> (please read guidance note 3)	Indoors	<input type="checkbox"/>
				Outdoors	<input type="checkbox"/>
Both	<input type="checkbox"/>				
<b>Day</b>	<b>Start</b>	<b>Finish</b>	<u>Please give further details here</u> (please read guidance note 4)		
Mon					
Tue			<u>State any seasonal variations for boxing or wrestling entertainment</u> (please read guidance note 5)		
Wed					
Thur					
Fri			<u>Non standard timings. Where you intend to use the premises for boxing or wrestling entertainment at different times to those listed in the column on the left, please list</u> (please read guidance note 6)		
Sat					
Sun					



## E

Live music Standard days and timings (please read guidance note 7)			<u>Will the performance of live music take place indoors or outdoors or both – please tick</u> (please read guidance note 3)	Indoors	<input type="checkbox"/>
Day	Start	Finish		Outdoors	<input type="checkbox"/>
Mon	11:00	00:00	<b><u>Please give further details here</u></b> (please read guidance note 4)	Both	<input checked="" type="checkbox"/>
Tue	11:00	00:00		Amplified or unamplified live music played on the premises	
Wed	11:00	00:00	<b><u>State any seasonal variations for the performance of live music</u></b> (please read guidance note 5)		
Thur	11:00	00:00			
Fri	11:00	00:00	<b><u>Non standard timings. Where you intend to use the premises for the performance of live music at different times to those listed in the column on the left, please list</u></b> (please read guidance note 6)		
Sat	11:00	00:00			
Sun	11:00	00:00	An additional hour to the terminal hour on the following notable days:- <ul style="list-style-type: none"> <li>• Christmas Eve, Boxing Day, New Year's Day, Friday, Saturday and Sunday preceding all Bank Holiday weekends</li> </ul> <p>New Year's Eve – from the end of permitted hours on New Year's Eve to the start of permitted hours on New Year's Day</p>		

F

Recorded music			Will the playing of recorded music take place indoors or outdoors or both – please tick (please read guidance note 3)	Indoors	<input type="checkbox"/>
Standard days and timings (please read guidance note 7)				Outdoors	<input type="checkbox"/>
Day	Start	Finish	Both	<input checked="" type="checkbox"/>	
Mon	11:00	00:00	<b><u>Please give further details here</u></b> (please read guidance note 4)		
Tue	11:00	00:00	Playing of recorded music via an in house music system		
Wed	11:00	00:00	<b><u>State any seasonal variations for the playing of recorded music</u></b> (please read guidance note 5)		
Thur	11:00	00:00			
Fri	11:00	00:00	<b><u>Non standard timings. Where you intend to use the premises for the playing of recorded music at different times to those listed in the column on the left, please list</u></b> (please read guidance note 6)		
Sat	11:00	00:00	An additional hour to the terminal hour on the following notable days:-		
Sun	11:00	00:00	<ul style="list-style-type: none"> <li>• Christmas Eve, Boxing Day, New Year's Day, Friday, Saturday and Sunday preceding all Bank Holiday weekends</li> </ul> <p>New Year's Eve – from the end of permitted hours on New Year's Eve to the start of permitted hours on New Year's Day</p>		

**G**

<b>Performances of dance</b> Standard days and timings (please read guidance note 7)			<b><u>Will the performance of dance take place indoors or outdoors or both – please tick</u></b> (please read guidance note 3)	Indoors <input type="checkbox"/>
				Outdoors <input type="checkbox"/>
				Both <input checked="" type="checkbox"/>
<b>Day</b>	<b>Start</b>	<b>Finish</b>	<b><u>Please give further details here</u></b> (please read guidance note 4) Performances of dance by staff and performers	
Mon	11:00	00:00		
Tue	11:00	00:00		
			<b><u>State any seasonal variations for the performance of dance</u></b> (please read guidance note 5)	
Wed	11:00	00:00		
Thur	11:00	00:00		
			<b><u>Non standard timings. Where you intend to use the premises for the performance of dance at different times to those listed in the column on the left, please list</u></b> (please read guidance note 6)	
Fri	11:00	00:00		
			An additional hour to the terminal hour on the following notable days:-	
Sat	11:00	00:00		
			<ul style="list-style-type: none"> <li>• Christmas Eve, Boxing Day, New Year's Day, Friday, Saturday and Sunday preceding all Bank Holiday weekends</li> </ul> New Year's Eve – from the end of permitted hours on New Year's Eve to the start of permitted hours on New Year's Day	
Sun	11:00	00:00		

H

<p><b>Anything of a similar description to that falling within (e), (f) or (g)</b></p> <p>Standard days and timings (please read guidance note 7)</p>			<p><b><u>Please give a description of the type of entertainment you will be providing</u></b></p> <p>Entertainment of a similar nature to live music, recorded music and performance of dance but which may not be strictly considered live music, recorded music and performance of dance, for example but not limited to cabaret performances</p>		
<b>Day</b>	<b>Start</b>	<b>Finish</b>	<p><b><u>Will this entertainment take place indoors or outdoors or both – please tick</u></b> (please read guidance note 3)</p>	Indoors	<input type="checkbox"/>
Mon	11:00	00:00		Outdoors	<input type="checkbox"/>
			Both	<input checked="" type="checkbox"/>	
Tue	11:00	00:00	<p><b><u>Please give further details here</u></b> (please read guidance note 4)</p>		
Wed	11:00	00:00			
Thur	11:00	00:00	<p><b><u>State any seasonal variations for entertainment of a similar description to that falling within (e), (f) or (g)</u></b> (please read guidance note 5)</p>		
Fri	11:00	00:00			
Sat	11:00	00:00	<p><b><u>Non standard timings. Where you intend to use the premises for the entertainment of a similar description to that falling within (e), (f) or (g) at different times to those listed in the column on the left, please list</u></b> (please read guidance note 6)</p> <p>An additional hour to the terminal hour on the following notable days:-</p> <ul style="list-style-type: none"> <li>• Christmas Eve, Boxing Day, New Year's Day, Friday, Saturday and Sunday preceding all Bank Holiday weekends</li> </ul> <p>New Year's Eve – from the end of permitted hours on New Year's Eve to the start of permitted hours on New Year's Day</p>		
Sun	11:00	00:00			

Late night refreshment Standard days and timings (please read guidance note 7)			Will the provision of late night refreshment take place indoors or outdoors or both – please tick (please read guidance note 3)	Indoors	<input type="checkbox"/>
				Outdoors	<input type="checkbox"/>
				Both	<input checked="" type="checkbox"/>
Day	Start	Finish			
Mon	23:00	00:00	<b>Please give further details here</b> (please read guidance note 4)		
Tue	23:00	00:00	Provision of hot food and drink		
Wed	23:00	00:00	<b>State any seasonal variations for the provision of late night refreshment</b> (please read guidance note 5)		
Thur	23:00	00:00			
Fri	23:00	00:00	<b>Non standard timings. Where you intend to use the premises for the provision of late night refreshment at different times, to those listed in the column on the left, please list</b> (please read guidance note 6)		
Sat	23:00	00:00	An additional hour to the terminal hour on the following notable days:-		
Sun	23:00	00:00	<ul style="list-style-type: none"> <li>Christmas Eve, Boxing Day, New Year's Day, Friday, Saturday and Sunday preceding all Bank Holiday weekends</li> </ul> <p>New Year's Eve – from the end of permitted hours on New Year's Eve to the start of permitted hours on New Year's Day</p>		

J

Supply of alcohol Standard days and timings (please read guidance note 7)			Will the supply of alcohol be for consumption (Please tick box) (please read guidance note 8)	On the premises	<input type="checkbox"/>
Day	Start	Finish		Off the premises	<input type="checkbox"/>
Mon	11:00	00:00	<b>State any seasonal variations for the supply of alcohol</b> (please read guidance note 5)	Both	<input checked="" type="checkbox"/>
Tue	11:00	00:00			
Wed	11:00	00:00			
Thur	11:00	00:00		<b>Non standard timings. Where you intend to use the premises for the supply of alcohol at different times to those listed in the column on the left, please list</b> (please read guidance note 6)  An additional hour to the terminal hour on the following notable days:-  <ul style="list-style-type: none"> <li>• Christmas Eve, Boxing Day, New Year's Day, Friday, Saturday and Sunday preceding all Bank Holiday weekends</li> </ul> New Year's Eve – from the end of permitted hours on New Year's Eve to the start of permitted hours on New Year's Day	
Fri	11:00	00:00			
Sat	11:00	00:00			
Sun	11:00	00:00			

**State the name and details of the individual whom you wish to specify on the licence as designated premises supervisor (Please see declaration about the entitlement to work in the checklist at the end of the form):**

<b>Name</b> Davinder Gidda
<b>Date of Birth</b> .
<b>Add</b>
<b>Personal Licence number (if known)</b>
<b>Issuing licensing authority (if known)</b>

K

**Please highlight any adult entertainment or services, activities, other entertainment or matters ancillary to the use of the premises that may give rise to concern in respect of children (please read guidance note 9)**

None

L

Hours premises are open to the public			State any seasonal variations (please read guidance note 5)
Standard days and timings (please read guidance note 7)			
Day	Start	Finish	
Mon	11:00	00:30	
Tue	11:00	00:30	
Wed	11:00	00:30	
Thur	11:00	00:30	
Fri	11:00	00:30	
Sat	11:00	00:30	
Sun	11:00	00:30	

**Non standard timings. Where you intend the premises to be open to the public at different times from those listed in the column on the left, please list** (please read guidance note 6)

An additional hour to the terminal hour on the following notable days:-

- Christmas Eve, Boxing Day, New Year's Day, Friday, Saturday and Sunday preceding all Bank Holiday weekends

New Year's Eve – from the end of permitted hours on New Year's Eve to the start of permitted hours on New Year's Day



**M** - Describe the steps you intend to take to promote the four licensing objectives:

**a) General – all four licensing objectives (b,c,d,e) (please read guidance note 10)**

*[The information provided in this box is solely for information only and not intended to be converted into conditions on the Premises Licence.]*

Nadee has the benefit of an existing Premises Licence, number SDDC / 002710.

The existing premises licence permits licensable activities from 11:00 hours to midnight seven days a week. Opening is permitted for 30 minutes thereafter. In addition, the Premises Licence permits an additional hour on Christmas Eve, Boxing Day, New Year's Eve, New Year's Day, and the Friday and Saturday of Bank Holiday weekends.

The new Premises Licence application proposes the exact same permitted hours for all licensable activities and opening and is intended to reflect the previous Premises licence which was in place for these premises which we understand did not cause any concerns albeit that there have been some slight amendments but without any reference to licensable activities and permitted timings for the marquee as a separate new Premises Licence application is being submitted to cover this area.

This application may be amended during the consultation period to reflect any agreements that may be reached with the responsible authorities and interested parties.

In the event that this new Premises Licence is granted as applied for or in an acceptable form, the intention will be to surrender the existing Premises Licence, number SDDC/002710.

**b) The prevention of crime and disorder**

1. An incident log shall be maintained at the premises and details of all known incidents recorded within the log. The log shall be kept on the premises for a period of no less than 12 months and shall be produced to an authorised officer on reasonable request
2. Anyone who appears intoxicated or behaves in an unsatisfactory manner shall not be allowed admission to the premises
3. The premises shall install and maintain a comprehensive CCTV system. All entry and exit points will be covered enabling frontal identification of every person entering any light condition. The CCTV system shall continually record whilst the premises are open for licensable activities and during all times when customers remain on the premises. All recordings shall be stored for a minimum of 28 days with date and time stamping. Viewing of recordings shall be made available immediately upon the request of Police or authorised council officer through the entire 28 day period.
4. A staff member from the premises who is conversant with the operation of the CCTV system shall be on the premises at all times when the premises are open. This staff member must be able to provide a Police or authorised council officer

copies of recent CCTV images or data with the absolute minimum of delay when requested.

**c) Public safety**

5. The Premises Licence Holder shall ensure that an adequate and appropriate supply of first aid equipment and materials are available on the premises and at least one suitably trained first aider shall be on duty when the public are present

**d) The prevention of public nuisance**

6. Noise or vibration shall not emanate from the premises so as to cause a nuisance to nearby neighbours
7. At all times when regulated entertainment is taking place the Designated Premises Supervisor or nominated person shall carry out regular checks of the perimeter of the premises in particular at points adjacent to nearby residential properties to ensure that noise nuisance is not being caused and if so immediate steps will be taken to prevent further nuisance
8. A written record shall be kept of those checks and be made available for inspection to an appropriate officer of the local authority
9. Prominent, clear and legible notices shall be displayed at all public exits from the premises requesting customers to respect the needs of local residents and leave the premises and area quietly

**e) The protection of children from harm**

10. Full training shall be provided to all staff on commencement of employment relating to all age-restricted products sold any system or procedures they are expected to follow in the course of dealing with these goods. Refresher training shall be provided at regular intervals at least every 6 months. All records detailing the training provided must be written and kept on the premises for a minimum of 12 months and for production upon request of a Police Officer or other authorised person.
11. A Challenge 21 proof of age scheme shall be operated at the premises where the only acceptable forms of identification are recognised photographic identification cards, such as a driving licence, passport or proof of age card with the PASS Hologram
12. Clear, prominent and unobstructed signage informing customers of the proof of age scheme in operation, along with the age restrictions on products shall be displayed at all entry points to the premises.
13. A record shall be kept detailing all refused sales of alcohol. The record should include the date and time of the refused sale and the name of the member of staff who refused the sale. The record shall be made available for inspection at the premises by the Police at all times whilst the premises are open. This should be retained for a minimum of 12 months.

**Checklist**

**Please tick to indicate agreement**

- I have made or enclosed payment of the fee
- I have enclosed the plan of the premises
- I have sent copies of this application and the plan to responsible authorities and others where applicable
- I have enclosed the consent form completed by the individual I wish to be premises supervisor, if applicable
- I understand that I must now advertise my application
- I understand that if I do not comply with the above requirements my application will be rejected
- [Applicable to all individual applicants, including those in a partnership which is not a limited liability partnership, but not companies or limited liability partnerships] I have included documents demonstrating my entitlement to work in the United Kingdom (please read note 15).

**IT IS AN OFFENCE, UNDER SECTION 158 OF THE LICENSING ACT 2003, TO MAKE A FALSE STATEMENT IN OR IN CONNECTION WITH THIS APPLICATION. THOSE WHO MAKE A FALSE STATEMENT MAY BE LIABLE ON SUMMARY CONVICTION TO A FINE OF ANY AMOUNT.**

**IT IS AN OFFENCE UNDER SECTION 24B OF THE IMMIGRATION ACT 1971 FOR A PERSON TO WORK WHEN THEY KNOW, OR HAVE REASONABLE CAUSE TO BELIEVE, THAT THEY ARE DISQUALIFIED FROM DOING SO BY REASON OF THEIR IMMIGRATION STATUS. THOSE WHO EMPLOY AN ADULT WITHOUT LEAVE OR WHO IS SUBJECT TO CONDITIONS AS TO EMPLOYMENT WILL BE LIABLE TO A CIVIL PENALTY UNDER SECTION 15 OF THE IMMIGRATION, ASYLUM AND NATIONALITY ACT 2006 AND PURSUANT TO SECTION 21 OF THE SAME ACT, WILL BE COMMITTING AN OFFENCE WHERE THEY DO SO IN THE KNOWLEDGE, OR WITH REASONABLE CAUSE TO BELIEVE, THAT THE EMPLOYEE IS DISQUALIFIED.**

**Part 4 – Signatures (please read guidance note 11)**

**Signature of applicant or applicant’s solicitor or other duly authorised agent (See guidance note 12). If signing on behalf of the applicant please state in what capacity.**

<b>Declaration</b>	<ul style="list-style-type: none"> <li>• [Applicable to individual applicants only, including those in a partnership which is not a limited liability partnership] I understand I am not entitled to be issued with a licence if I do not have the entitlement to live and work in the UK (or if I am subject to a condition preventing me from doing work relating to the carrying on of a licensable activity) and that my licence will become invalid if I cease to be entitled to live and work in the UK (please read guidance note 15).</li> </ul>
--------------------	----------------------------------------------------------------------------------------------------------------------------------------------------------------------------------------------------------------------------------------------------------------------------------------------------------------------------------------------------------------------------------------------------------------------------------------------------------------------------------------------------------------------------------------------------------

	<ul style="list-style-type: none"> <li>The DPS named in this application form is entitled to work in the UK (and is not subject to conditions preventing him or her from doing work relating to a licensable activity) and I have seen a copy of his or her proof of entitlement to work, if appropriate (please see note 15)</li> </ul>
Signature	
Date	16/05/2018
Capacity	Flint Bishop LLP – Solicitor for and on behalf of applicant

**For joint applications signature of 2<sup>nd</sup> applicant or 2<sup>nd</sup> applicant's solicitor or other authorised agent. (please read guidance note 13). If signing on behalf of the applicant please state in what capacity.**

Signature	
Date	
Capacity	

<p>Contact name (where not previously given) and postal address for correspondence associated with this application (please read guidance note 14)</p> <p>George Domleo  Flint Bishop LLP  St. Michael's Court  St. Michael's Lane  Derby  DE1 3HQ</p>	
Telephone number (if any)	01332 226 192
<p>If you would prefer us to correspond with you by e-mail your e-mail address (optional)</p> <p>george.domleo@flintbishop.co.uk</p>	

#### Notes for Guidance

- Describe the premises, for example the type of premises, its general situation and layout and any other information which could be relevant to the licensing objectives. Where your application includes off-supplies of alcohol and you intend to provide a place for consumption of these off-supplies, you must include a description of where the place will be and its proximity to the premises.
- In terms of specific regulated entertainments please note that:

- **Plays:** no licence is required for performances between 08:00 and 23.00 on any day, provided that the audience does not exceed 500.
- **Films:** no licence is required for 'not-for-profit' film exhibition held in community premises between 08.00 and 23.00 on any day provided that the audience does not exceed 500 and the organiser (a) gets consent to the screening from a person who is responsible for the premises; and (b) ensures that each such screening abides by age classification ratings.
- **Indoor sporting events:** no licence is required for performances between 08.00 and 23.00 on any day, provided that the audience does not exceed 1000.
- **Boxing or Wrestling Entertainment:** no licence is required for a contest, exhibition or display of Greco-Roman wrestling, or freestyle wrestling between 08.00 and 23.00 on any day, provided that the audience does not exceed 1000. Combined fighting sports – defined as a contest, exhibition or display which combines boxing or wrestling with one or more martial arts – are licensable as a boxing or wrestling entertainment rather than an indoor sporting event.
- **Live music:** no licence permission is required for:
  - a performance of unamplified live music between 08.00 and 23.00 on any day, on any premises.
  - a performance of amplified live music between 08.00 and 23.00 on any day on premises authorised to sell alcohol for consumption on those premises, provided that the audience does not exceed 500.
  - a performance of amplified live music between 08.00 and 23.00 on any day, in a workplace that is not licensed to sell alcohol on those premises, provided that the audience does not exceed 500.
  - a performance of amplified live music between 08.00 and 23.00 on any day, in a church hall, village hall, community hall, or other similar community premises, that is not licensed by a premises licence to sell alcohol, provided that (a) the audience does not exceed 500, and (b) the organiser gets consent for the performance from a person who is responsible for the premises.
  - a performance of amplified live music between 08.00 and 23.00 on any day, at the non-residential premises of (i) a local authority, or (ii) a school, or (iii) a hospital, provided that (a) the audience does not exceed 500, and (b) the organiser gets consent for the performance on the relevant premises from: (i) the local authority concerned, or (ii) the school or (iii) the health care provider for the hospital.
- **Recorded Music:** no licence permission is required for:
  - any playing of recorded music between 08.00 and 23.00 on any day on premises authorised to sell alcohol for consumption on those premises, provided that the audience does not exceed 500.
  - any playing of recorded music between 08.00 and 23.00 on any day, in a church hall, village hall, community hall, or other similar community premises, that is not licensed by a premises licence to sell alcohol, provided that (a) the audience does not exceed 500, and (b) the organiser gets consent for the performance from a person who is responsible for the premises.
  - any playing of recorded music between 08.00 and 23.00 on any day, at the non-residential premises of (i) a local authority, or (ii) a school, or (iii) a hospital, provided that (a) the audience does not

exceed 500, and (b) the organiser gets consent for the performance on the relevant premises from: (i) the local authority concerned, or (ii) the school proprietor or (iii) the health care provider for the hospital.

- Dance: no licence is required for performances between 08.00 and 23.00 on any day, provided that the audience does not exceed 500. However, a performance which amounts to adult entertainment remains licensable.
  - Cross activity exemptions: no licence is required between 08.00 and 23.00 on any day, with no limit on audience size for:
    - any entertainment taking place on the premises of the local authority where the entertainment is provided by or on behalf of the local authority;
    - any entertainment taking place on the hospital premises of the health care provider where the entertainment is provided by or on behalf of the health care provider;
    - any entertainment taking place on the premises of the school where the entertainment is provided by or on behalf of the school proprietor; and
    - any entertainment (excluding films and a boxing or wrestling entertainment) taking place at a travelling circus, provided that (a) it takes place within a moveable structure that accommodates the audience, and (b) that the travelling circus has not been located on the same site for more than 28 consecutive days.
3. Where taking place in a building or other structure please tick as appropriate (indoors may include a tent).
  4. For example the type of activity to be authorised, if not already stated, and give relevant further details, for example (but not exclusively) whether or not music will be amplified or unamplified.
  5. For example (but not exclusively), where the activity will occur on additional days during the summer months.
  6. For example (but not exclusively), where you wish the activity to go on longer on a particular day e.g. Christmas Eve.
  7. Please give timings in 24 hour clock (e.g. 16.00) and only give details for the days of the week when you intend the premises to be used for the activity.
  8. If you wish people to be able to consume alcohol on the premises, please tick 'on the premises'. If you wish people to be able to purchase alcohol to consume away from the premises, please tick 'off the premises'. If you wish people to be able to do both, please tick 'both'.
  9. Please give information about anything intended to occur at the premises or ancillary to the use of the premises which may give rise to concern in respect of children, regardless of whether you intend children to have access to the premises, for example (but not exclusively) nudity or semi-nudity, films for restricted age groups or the presence of gaming machines.
  10. Please list here steps you will take to promote all four licensing objectives together.
  11. The application form must be signed.
  12. An applicant's agent (for example solicitor) may sign the form on their behalf provided that they have actual authority to do so.
  13. Where there is more than one applicant, each of the applicants or their respective agent must sign the application form.

14. This is the address which we shall use to correspond with you about this application.

**15. Entitlement to work/immigration status for individual applicants and applications from partnerships which are not limited liability partnerships:**

A licence may not be held by an individual or an individual in a partnership who is resident in the UK who:

- does not have the right to live and work in the UK; or
- is subject to a condition preventing him or her from doing work relating to the carrying on of a licensable activity.

Any premises licence issued in respect of an application made on or after 6 April 2017 will become invalid if the holder ceases to be entitled to work in the UK.

- (a) **Applicants must demonstrate that they have an entitlement to work in the UK and are not subject to a condition preventing them from doing work relating to the carrying on of a licensable activity. They do this by providing with this application copies or scanned copies of the following documents (which do not need to be certified).**

**Documents which demonstrate entitlement to work in the UK**

- An expired or current passport showing the holder, or a person named in the passport as the child of the holder, is a British citizen or a citizen of the UK and Colonies having the right of abode in the UK [please see note below about which sections of the passport to copy].
- An expired or current passport or national identity card showing the holder, or a person named in the passport as the child of the holder, is a national of a European Economic Area country or Switzerland.
- A Registration Certificate or document certifying permanent residence issued by the Home Office to a national of a European Economic Area country or Switzerland.
- A Permanent Residence Card issued by the Home Office to the family member of a national of a European Economic Area country or Switzerland.
- A current Biometric Immigration Document (Biometric Residence Permit) issued by the Home Office to the holder indicating that the person named is allowed to stay indefinitely in the UK, or has no time limit on their stay in the UK.
- A current passport endorsed to show that the holder is exempt from immigration control, is allowed to stay indefinitely in the UK, has the right of abode in the UK, or has no time limit on their stay in the UK.

- **A current Immigration Status Document issued by the Home Office to the holder with an endorsement indicating that the named person is allowed to stay indefinitely in the UK or has no time limit on their stay in the UK, when produced in combination with an official document giving the person's permanent National Insurance number and their name issued by a Government agency or a previous employer.**
- **A full birth or adoption certificate issued in the UK which includes the name(s) of at least one of the holder's parents or adoptive parents, when produced in combination with an official document giving the person's permanent National Insurance number and their name issued by a Government agency or a previous employer.**
- **A birth or adoption certificate issued in the Channel Islands, the Isle of Man or Ireland when produced in combination with an official document giving the person's permanent National Insurance number and their name issued by a Government agency or a previous employer.**
- **A certificate of registration or naturalisation as a British citizen, when produced in combination with an official document giving the person's permanent National Insurance number and their name issued by a Government agency or a previous employer.**
- **A current passport endorsed to show that the holder is allowed to stay in the UK and is currently allowed to work and is not subject to a condition preventing the holder from doing work relating to the carrying on of a licensable activity.**
- **A current Biometric Immigration Document (Biometric Residence Permit) issued by the Home Office to the holder which indicates that the named person can currently stay in the UK and is allowed to work relation to the carrying on of a licensable activity.**
- **A current Residence Card issued by the Home Office to a person who is not a national of a European Economic Area state or Switzerland but who is a family member of such a national or who has derivative rights or residence.**
- **A current Immigration Status Document containing a photograph issued by the Home Office to the holder with an endorsement indicating that the named person may stay in the UK, and is allowed to work and is not subject to a condition preventing the holder from doing work relating to the carrying on of a licensable activity when produced in combination with an official document giving the person's permanent National Insurance number and their name issued by a Government agency or a previous employer.**
- **A Certificate of Application, less than 6 months old, issued by the Home Office under regulation 17(3) or 18A (2) of the Immigration (European Economic Area)**



Regulations 2006, to a person who is not a national of a European Economic Area state or Switzerland but who is a family member of such a national or who has derivative rights of residence.

- Reasonable evidence that the person has an outstanding application to vary their permission to be in the UK with the Home Office such as the Home Office acknowledgement letter or proof of postage evidence, or reasonable evidence that the person has an appeal or administrative review pending on an immigration decision, such as an appeal or administrative review reference number.
- Reasonable evidence that a person who is not a national of a European Economic Area state or Switzerland but who is a family member of such a national or who has derivative rights of residence in exercising treaty rights in the UK including:-
  - evidence of the applicant's own identity – such as a passport,
  - evidence of their relationship with the European Economic Area family member – e.g. a marriage certificate, civil partnership certificate or birth certificate, and
  - evidence that the European Economic Area national has a right of permanent residence in the UK or is one of the following if they have been in the UK for more than 3 months:
    - (i) working e.g. employment contract, wage slips, letter from the employer,
    - (ii) self-employed e.g. contracts, invoices, or audited accounts with a bank,
    - (iii) studying e.g. letter from the school, college or university and evidence of sufficient funds; or
    - (iv) self-sufficient e.g. bank statements.

Family members of European Economic Area nationals who are studying or financially independent must also provide evidence that the European Economic Area national and any family members hold comprehensive sickness insurance in the UK. This can include a private medical insurance policy, an EHIC card or an S1, S2 or S3 form.

**Original documents must not be sent to licensing authorities.** If the document copied is a passport, a copy of the following pages should be provided:-

- (i) any page containing the holder's personal details including nationality;
- (ii) any page containing the holder's photograph;
- (iii) any page containing the holder's signature;
- (iv) any page containing the date of expiry; and
- (v) any page containing information indicating the holder has permission to enter or remain in the UK and is permitted to work.

If the document is not a passport, a copy of the whole document should be provided.

Your right to work will be checked as part of your licensing application and this could involve us checking your immigration status with the Home Office. We may otherwise share information with the Home Office. Your licence application will not be determined until you have complied with this guidance.



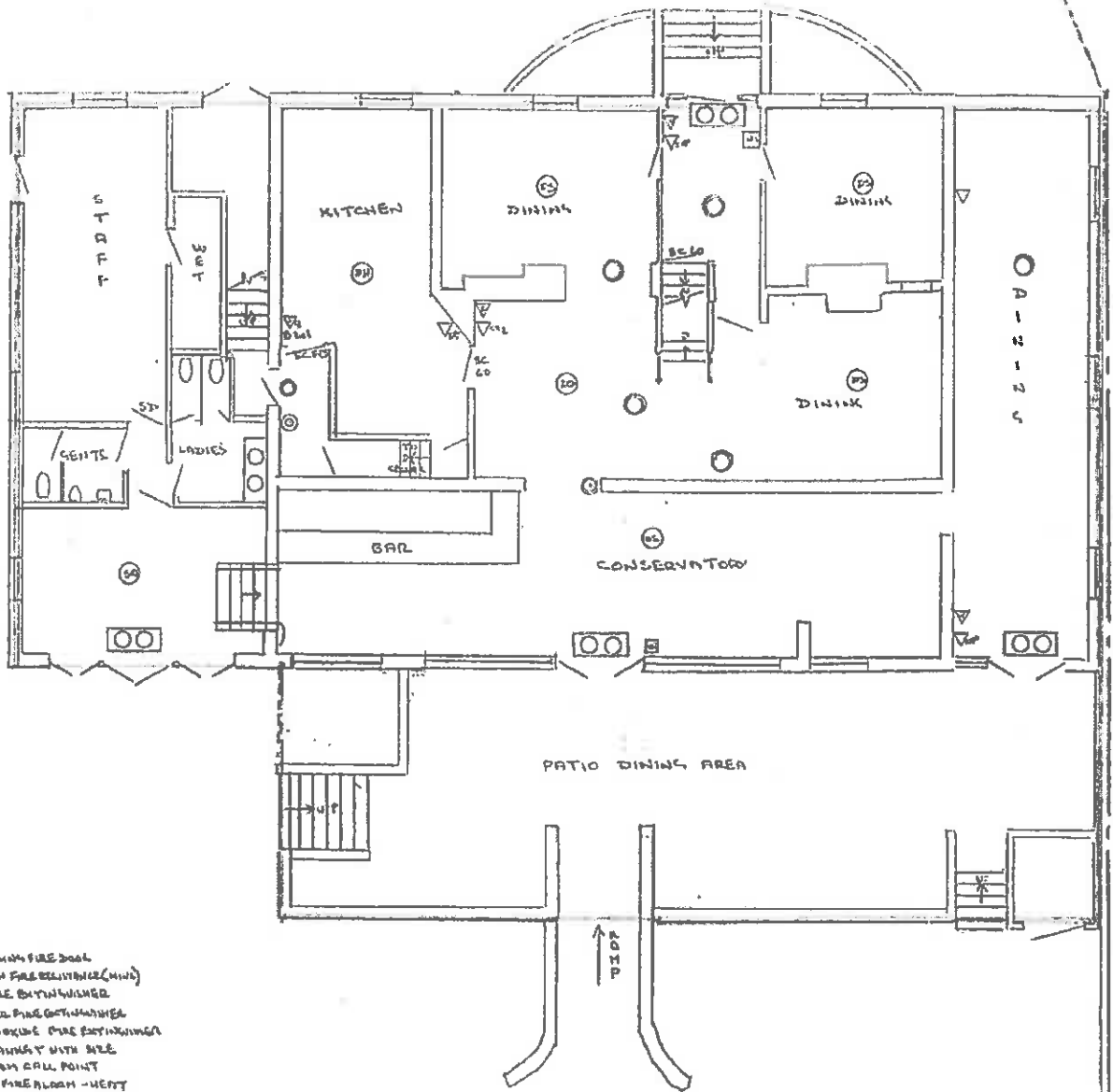

**SYMBOLS KEY**

- SCFD - SELF CLOSING FIRE DOOR
- SC60 - DOOR WITH FIRE RESISTANCE (MIN)
- ▽W - WATER PEE EXTINGUISHER
- ▽DP - DRY POWDER FIRE EXTINGUISHER
- ▽CO - CARBON DIOXIDE FIRE EXTINGUISHER
- S - FIRE BLANKET WITH ROLL
- - FIRE ALARM CALL POINT
- - AUTOMATIC FIRE ALARM - HEAT
- - AUTOMATIC FIRE ALARM - SMOKE
- - EMERGENCY LIGHTING POINT
- - EMERGENCY EXIT LIGHT
- - ILLUMINATED EXIT BOX
- - FIRE NOTICE

DINING LAYOUT  
 NADEE RESTAURANT  
 130 HEATH LANE  
 FINDERN  
 DE65 6AR

scale 1:100 @ A3

GARDEN TERRACE  
 DINING

CANAL

