

- Buildings comprehensively addressed under the HERS & PSICA schemes
- High Priority Target Buildings
- Medium Priority Target Buildings
- Reserve Target Buildings
- Other Eligible Buildings

- Conservation Area Boundary
- L** Listed Buildings
- Recent heritage focused public realm improvements
- Target areas for grant funding
- \*** Detailed Scheme Plan buildings

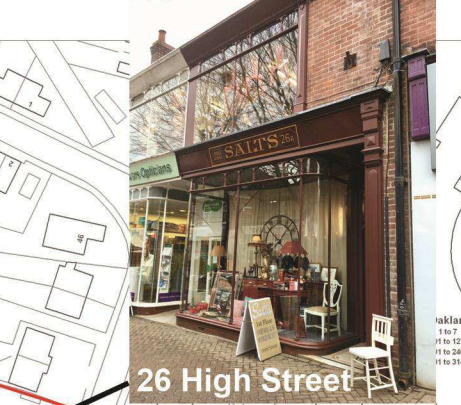

- Work completed
- Minor works completed (investigative / maintenance)
- Work commenced or commencing in next 3 months
- Property at next Grants Panel (or next Stage 2 deadline for under £5k)
- Frontage improvements made during HLF project but not grant funded

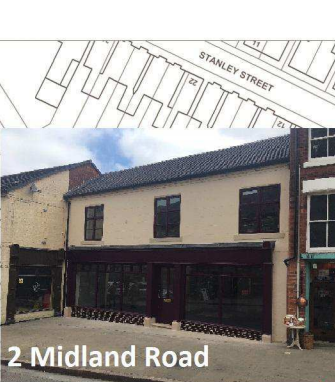
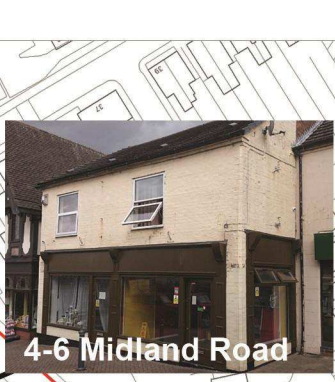
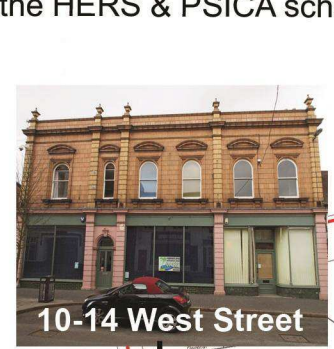

NOT TO SCALE

Crown Copyright. All rights reserved. South Derbyshire District Council. OS Licence No.LA 100019461.2010

# TOWNSCAPE HERITAGE ELIGIBLE BUILDINGS

Produced by South Derbyshire District Council for consideration of funding bid by the Heritage Lottery Fund